

Age 4+

The Round Tower, Glondalkin

Kids' Activity Sheet

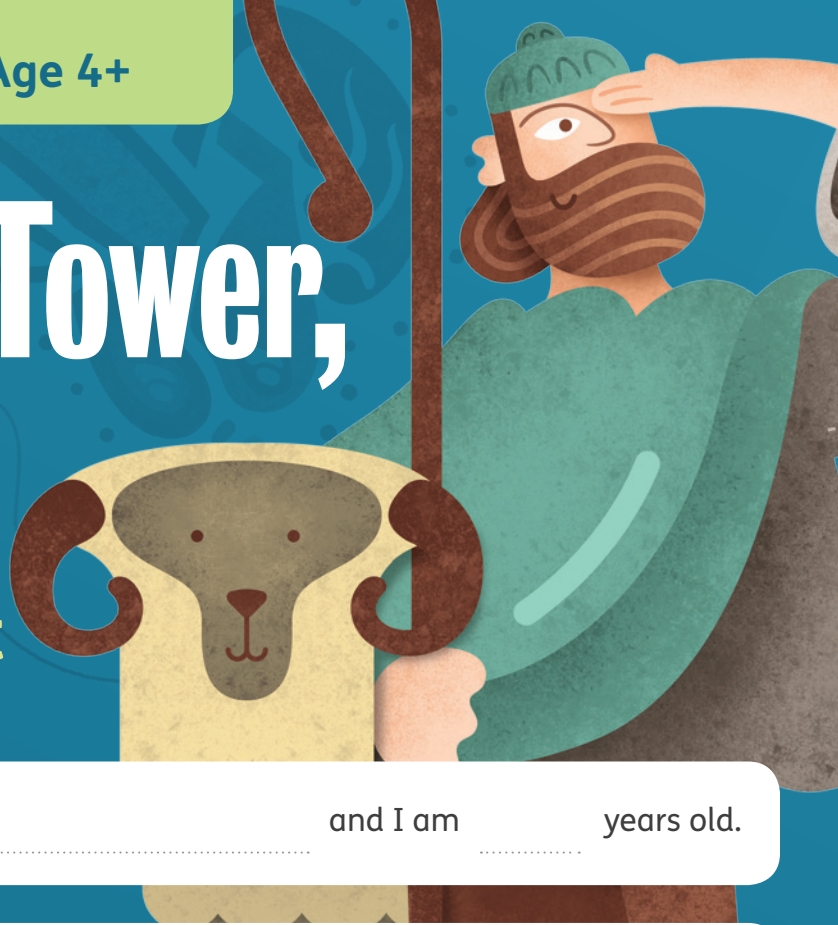

1 My name is and I am years old.

2 Help Milly the mouse find her cheese. Draw a line to show the correct route.

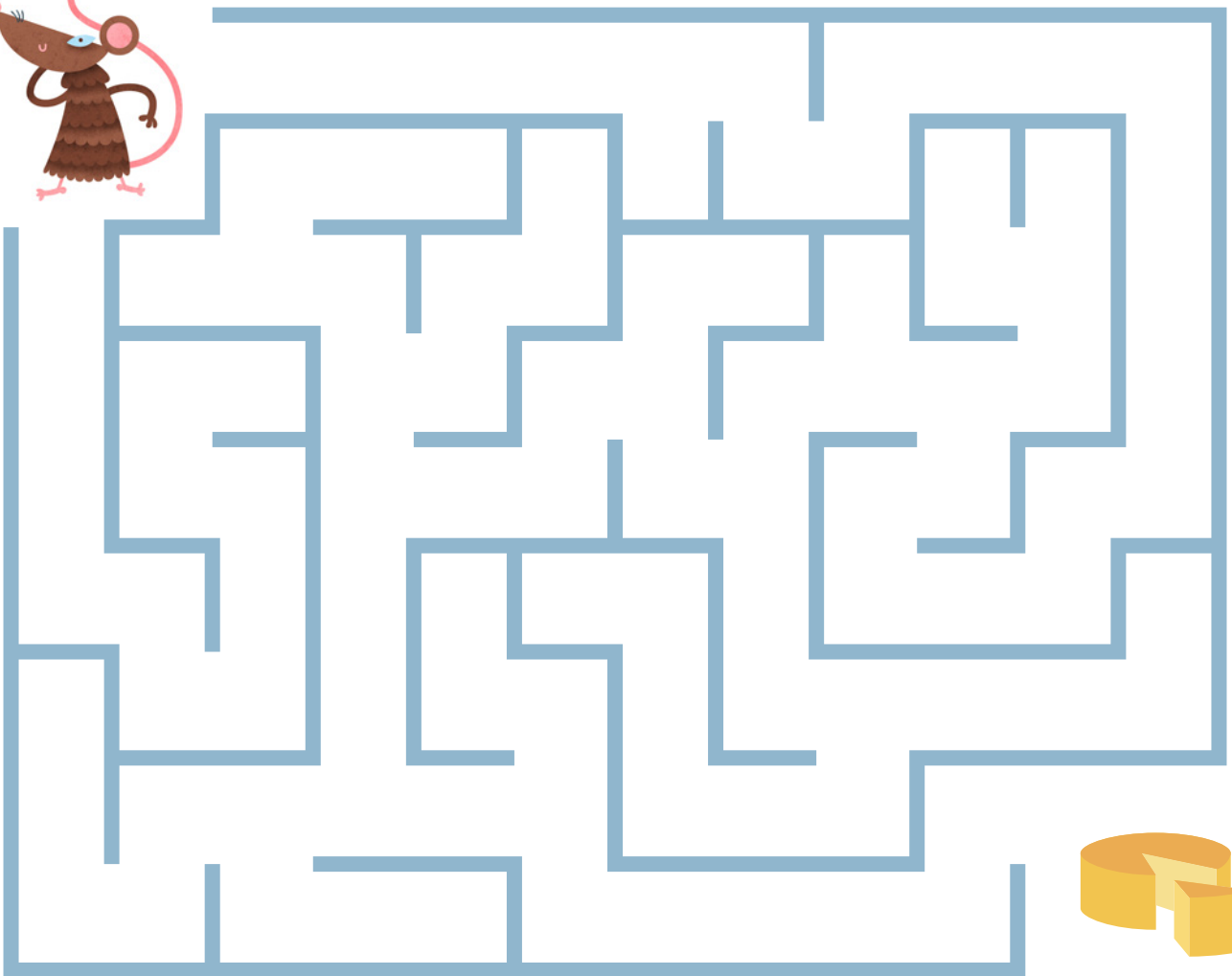

3 The round tower was built one thousand years ago. There were no supermarkets. The people who lived in Clondalkin had to grow their own food or buy it from farmers. Can you match the food to where it came from? Draw a line to join each pair.



Meat



Honey



Bread



Milk & Cheese



Soup



Wheat



Cow



Sheep



Vegetables



Bees

4 Milly is hiding all over the visitor centre. Can you find her? Tick the boxes.

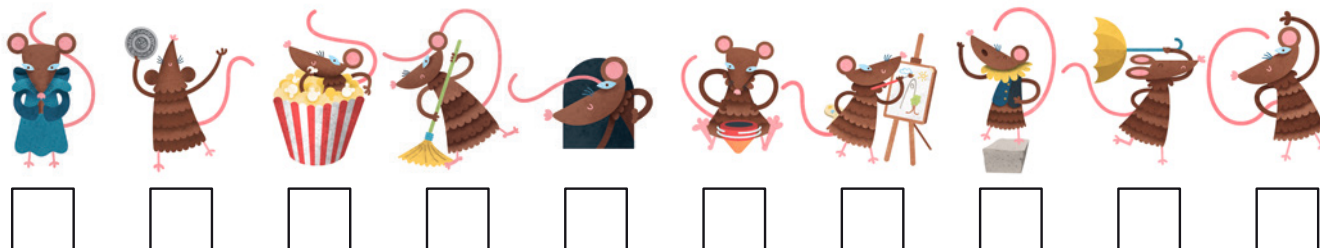

5 Join the dots and colour in the picture.

Milly
the
Mouse

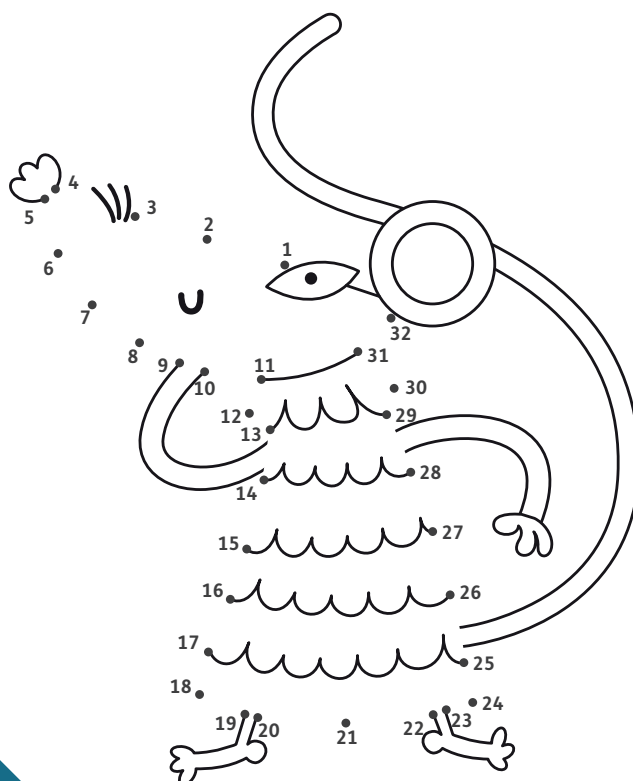

The
**Round
Tower**
Clondalkin
Brú Chrónáin

theroundtower.ie
E info@theroundtower.ie
T 01-5554648
Tower Road, Clondalkin,
Dublin 22, D22 DV56